

# PLAT OF SURVEY

A parcel of land situated in the Northwest Quarter of Section 23, Town 6 North, Range 3 East, Pulaski Township, Williams County, Ohio. Located within the North and the East of the First Principal Meridian of the Original Land Subdivisions of Ohio.

**SURVEYED FOR:**  
 Thomas A & Sharon L Snivley  
 Deed OR 334 PG 3131  
*Parcel: 063-230-00-008.000*

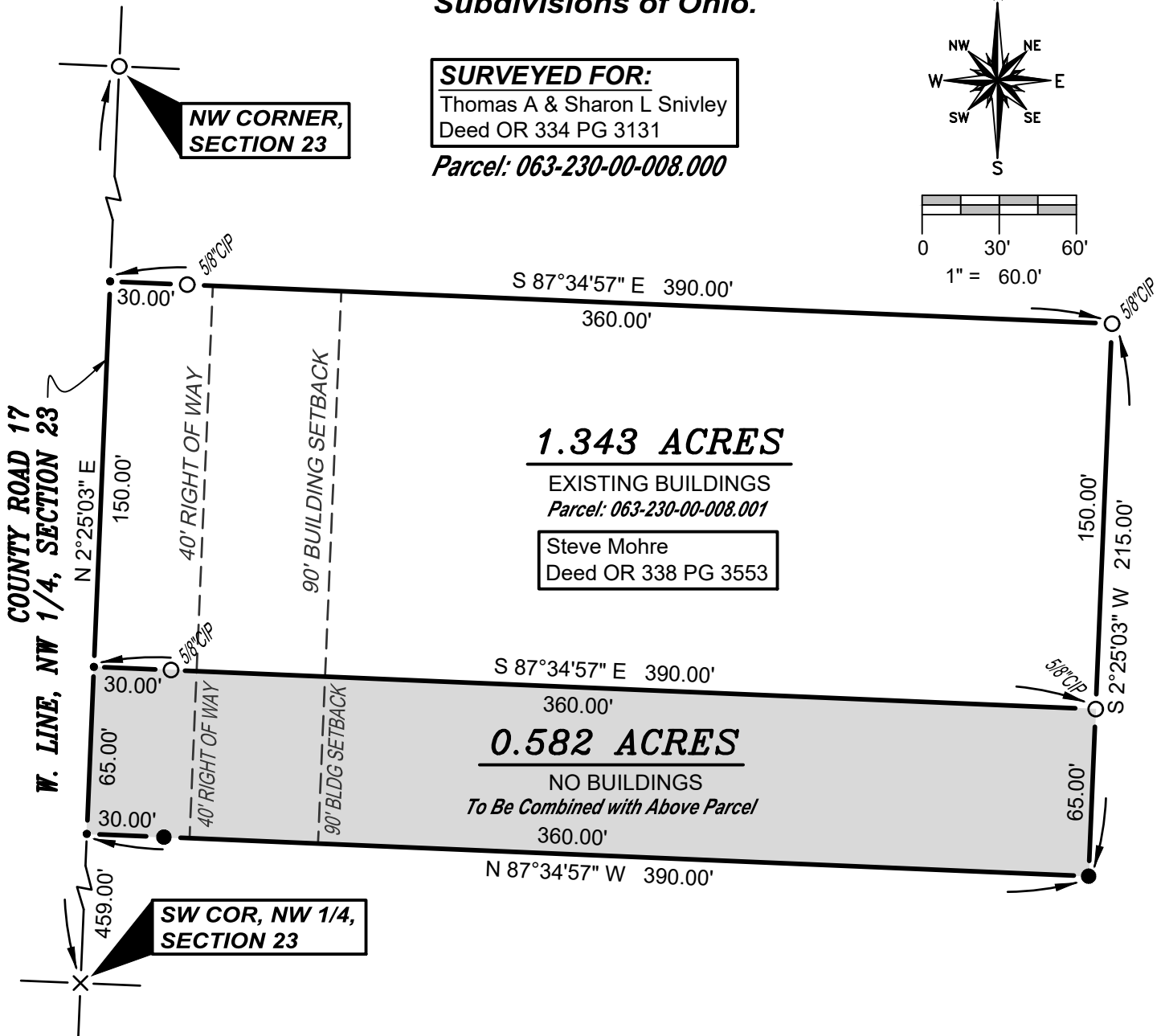
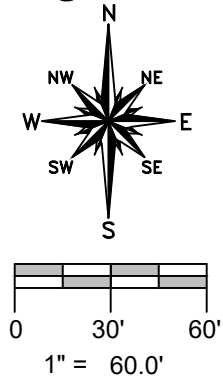

**1.343 ACRES**  
 EXISTING BUILDINGS  
*Parcel: 063-230-00-008.001*  
 Steve Mohre  
 Deed OR 338 PG 3553

**0.582 ACRES**  
 NO BUILDINGS  
*To Be Combined with Above Parcel*

**SURVEY LEGEND**

- Placed 5/8" Rebar w/ Cap
- X Found PK Nail
- Point Established this Survey
- Found Iron Pin or Pipe

**REFERENCE SURVEYS**

- Volume 14R Page 001
- Volume 28R Page 020

**GENERAL OCCUPATION NOTE:**

No fences existed along the North, East, or South boundaries of this property. All lines of occupation were either agricultural or lawn.

I HEREBY CERTIFY THAT I HAVE SURVEYED THE PREMISES SHOWN ON THE PLAT ABOVE. ALL DIMENSIONS ARE SHOWN IN FEET AND DECIMALS THEREOF. SINCE THIS SURVEY DOES NOT INCLUDE A TITLE SEARCH, THERE COULD BE EASEMENTS OR OTHER ENCUMBRANCES UPON THE LAND WHICH ARE NOT SHOWN ON THIS SURVEY PLAT. IF THESE ARE REQUIRED, PLEASE FURNISH THE NECESSARY INFORMATION. THE BEARINGS AND DISTANCES SHOWN ON THE PLAT ABOVE ARE BASED ON STATE PLANE COORDINATES, SPC83, ZONE-OHIO NORTH. THIS SURVEY HAS BEEN RECORDED IN VOL. 28R PAGE 330 OF THE WILLIAMS COUNTY SURVEY RECORDS.

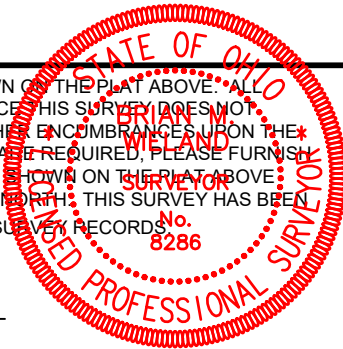

*Brian M. Wieland*  
 BRIAN M. WIELAND - REGISTERED SURVEYOR NO. 8286

**DATE: 3-10-2023** | **JOB: 23-023**

**WIELAND SURVEYING & ENGINEERING, LLC**  
 14067 COUNTY ROAD 20  
 WEST UNITY, OH 43570  
 419-553-0112 VOICE  
 brian@wielandsurveying.com